

PROPOSED APARTMENTS AT
 DOOR NO. 3
 PLOT NO. 19, SHENDY NAGAR
 75 NO 4, BLOCK NO. 8TH CROSS
 PARIYAKUDAL VILLAGE,
 CHENNAI - 600 030

Swastika symbol
 4/19/98

FOR MR. S LENIN

SPECIFICATION:
 FOUNDATION: RCC COL & RAFT
 STRUCTURE: 2 GLASS BRICK IN CMBS
 FLOORING: POLISHED FLOORING WITH
 3/4" HP-TILES.
 W-COURSE: BK. JELLY LIME CONCRETE
 AND ONE TO COURSE
 TILES.
 JOINERY: WITH BEST INDIAN TEAK

JOINERY:-
 M-D - MAIN DOOR 3'6" x 7'0"
 D - DOOR 3'0" x 7'0"
 D2 - DOOR 2'6" x 7'0"
 F-W - FRENCH WINDOW 8'0" x 6'0"
 W - WINDOW 6'0" x 2'6"
 W1 - DOOR 4'6" x 4'6"
 W2 - DOOR 3'0" x 4'6"
 V - VENTILATOR 3'0" x 2'0"

COLOUR INDEX
 PROPOSED
 ROAD
 BOUNDARY

AREA STATEMENT.
 PLOT EXTENT 451.67 M²
 GROUND FLOOR 148.63 M²
 FIRST FLOOR 174.80 M²
 SECOND FLOOR 174.80 M²
 THIRD FLOOR 174.80 M²
 TOTAL AREA 673.00 M²
 PLOT COVERAGE: 39%
 F.S.I 1.49

SCALE 1:100 - 1" = 10'

OWNER
 S. Lenin
 Mr. T. G. KRISHNAMURTHY RAO
 Class I Licensed Surveyor (50)
 CORPORATION OF CHENNAI
 C-10, South Avenue
 CHENNAI - 600 002
 SURVEYOR

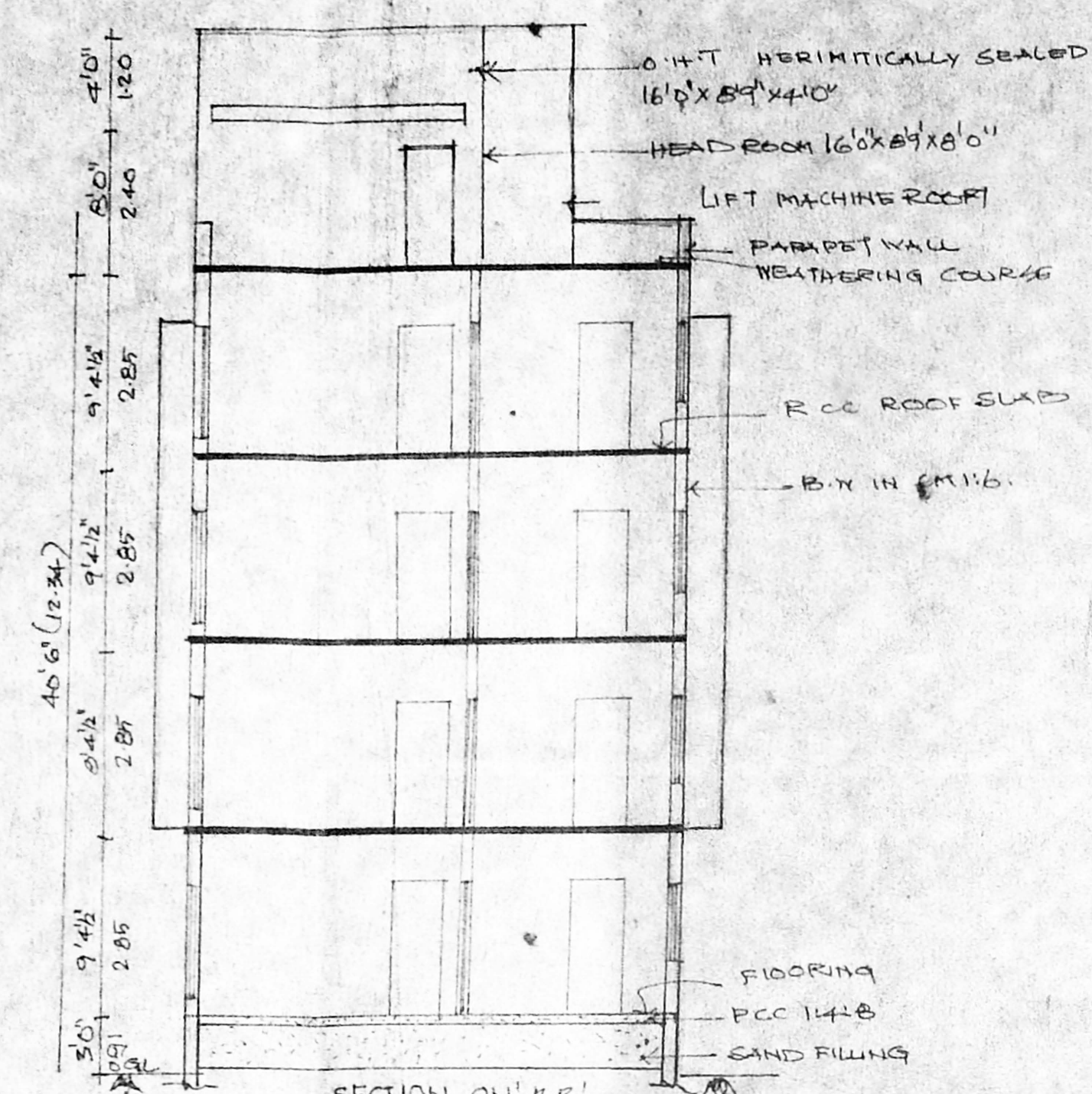
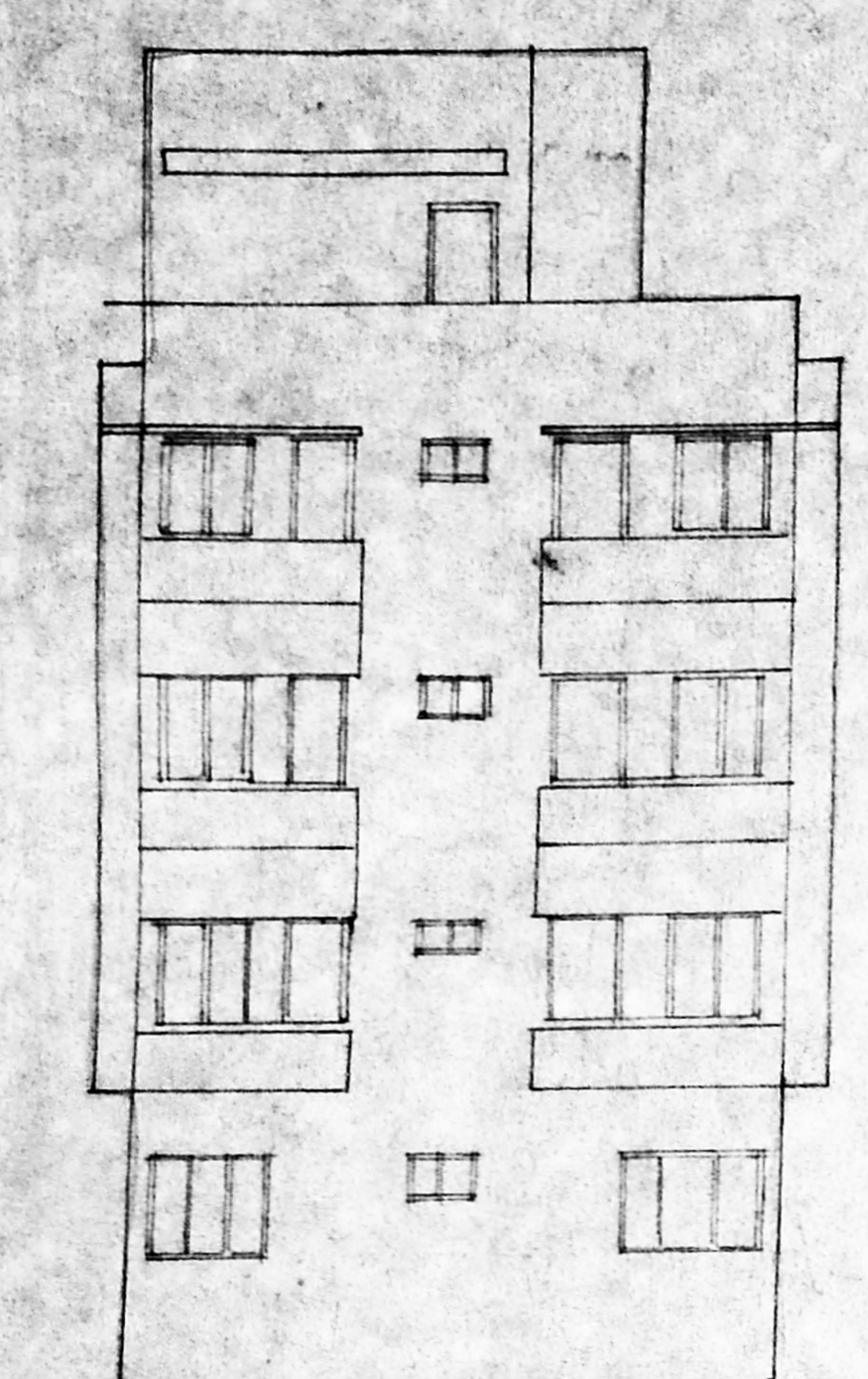

B/26263/08/99
 Planning Permit No.
APPROVED
 SUBJECT TO THE CONDITIONS IN
 THIS OFFICE LETTER.
 No. B3/16707/2018 D.D. No. 27/1/1999
 FOR MEMBER SECRETARY
 CHENNAI METROPOLITAN
 DEVELOPMENT AUTHORITY
 CHENNAI-600 008.

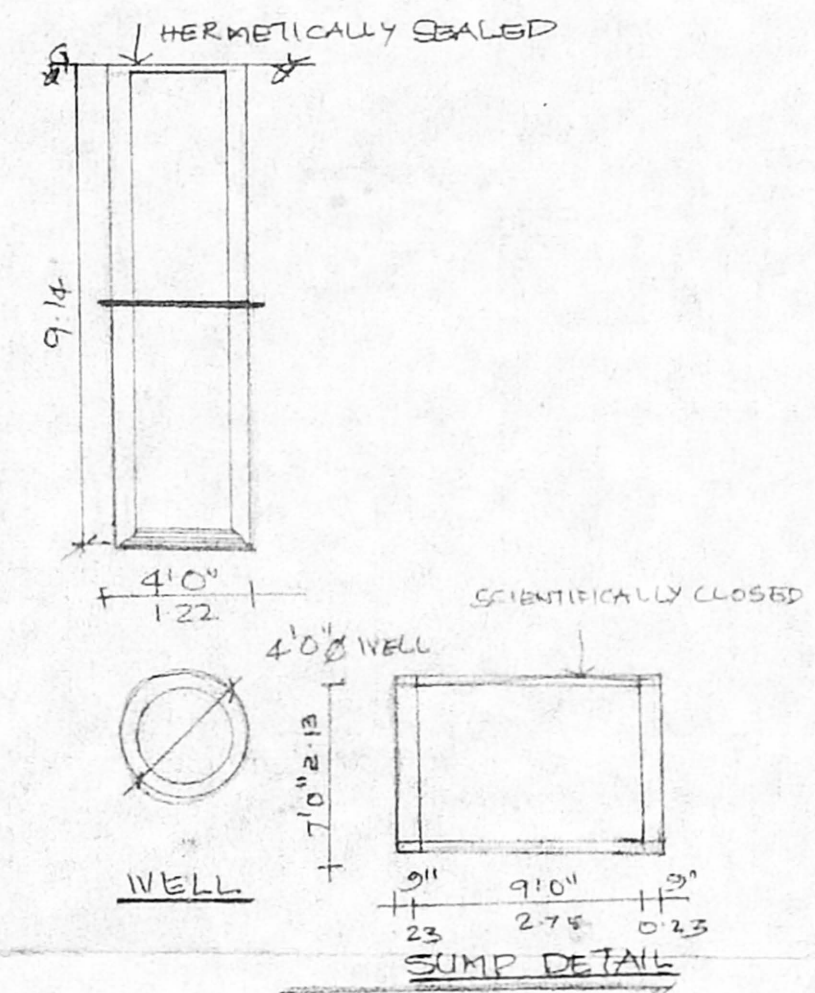
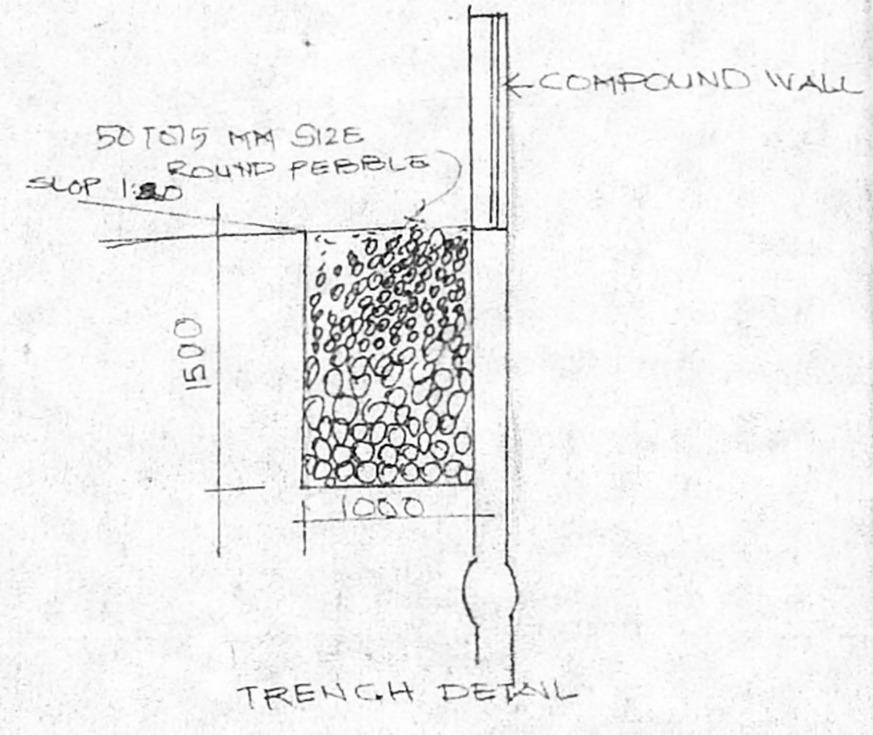
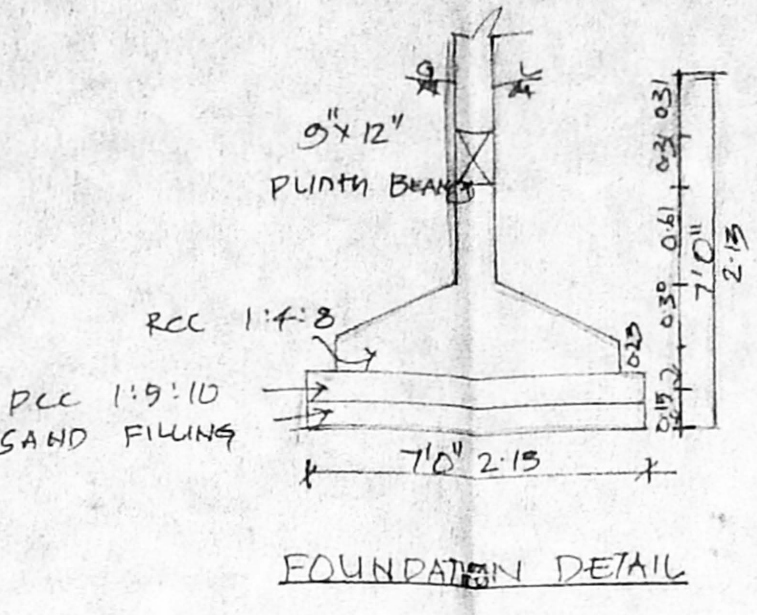
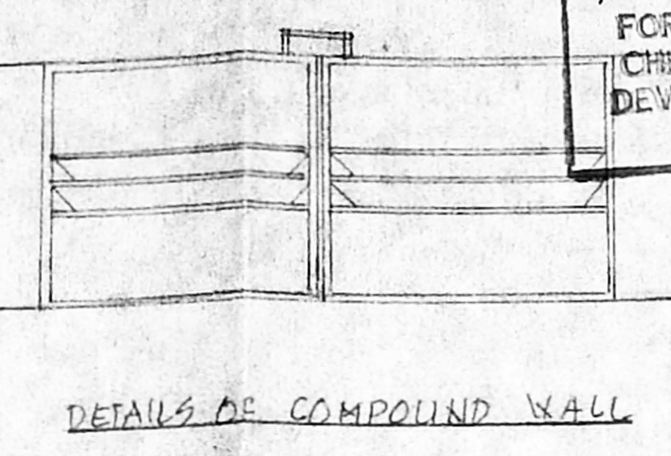

ELEVATION 27'0" (8.23)

SECTION ON 'BB'

DETAILS OF COMPOUND WALL

FOUNDATION DETAIL

TRENCH DETAIL

WELL SUMP DETAIL

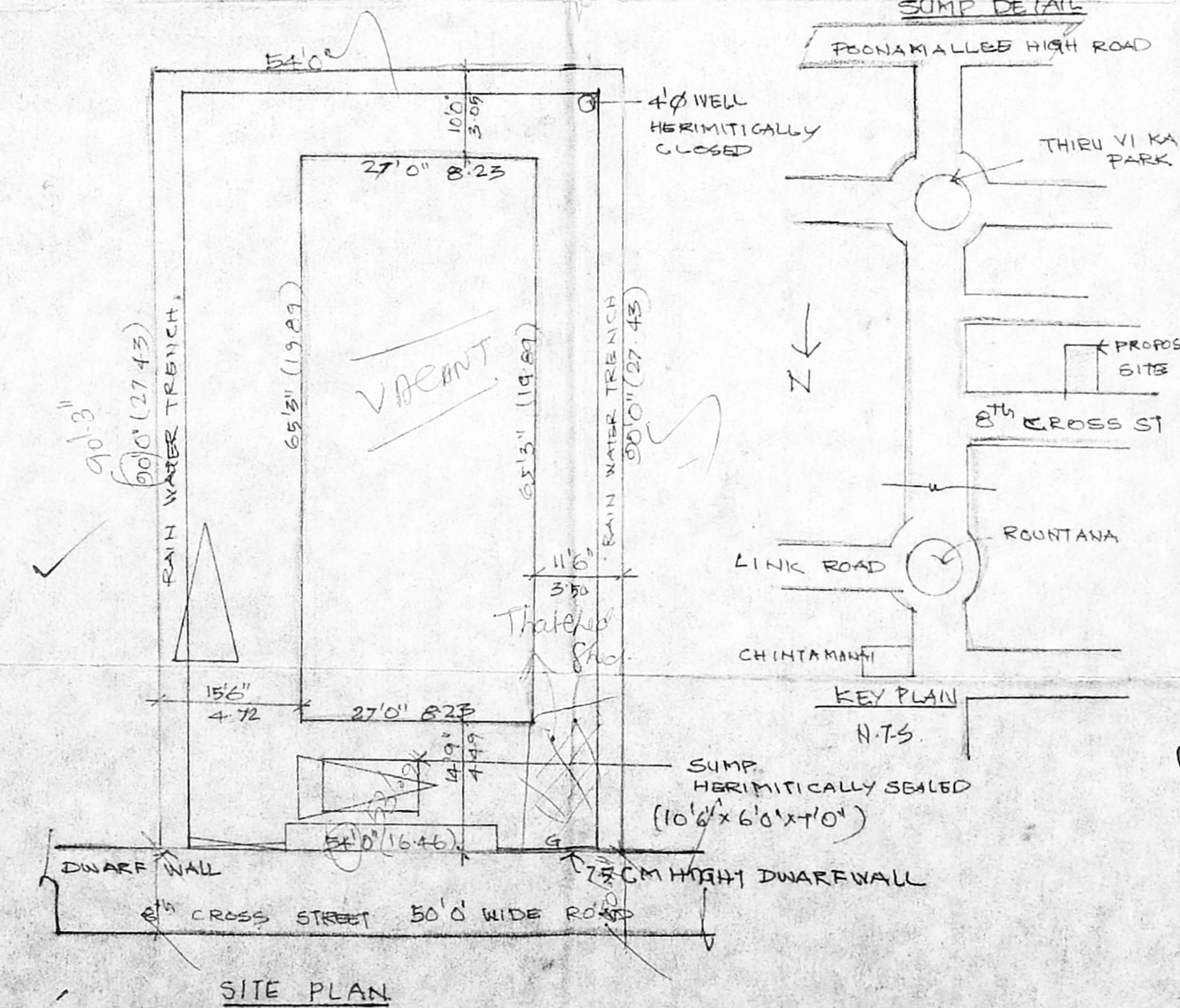
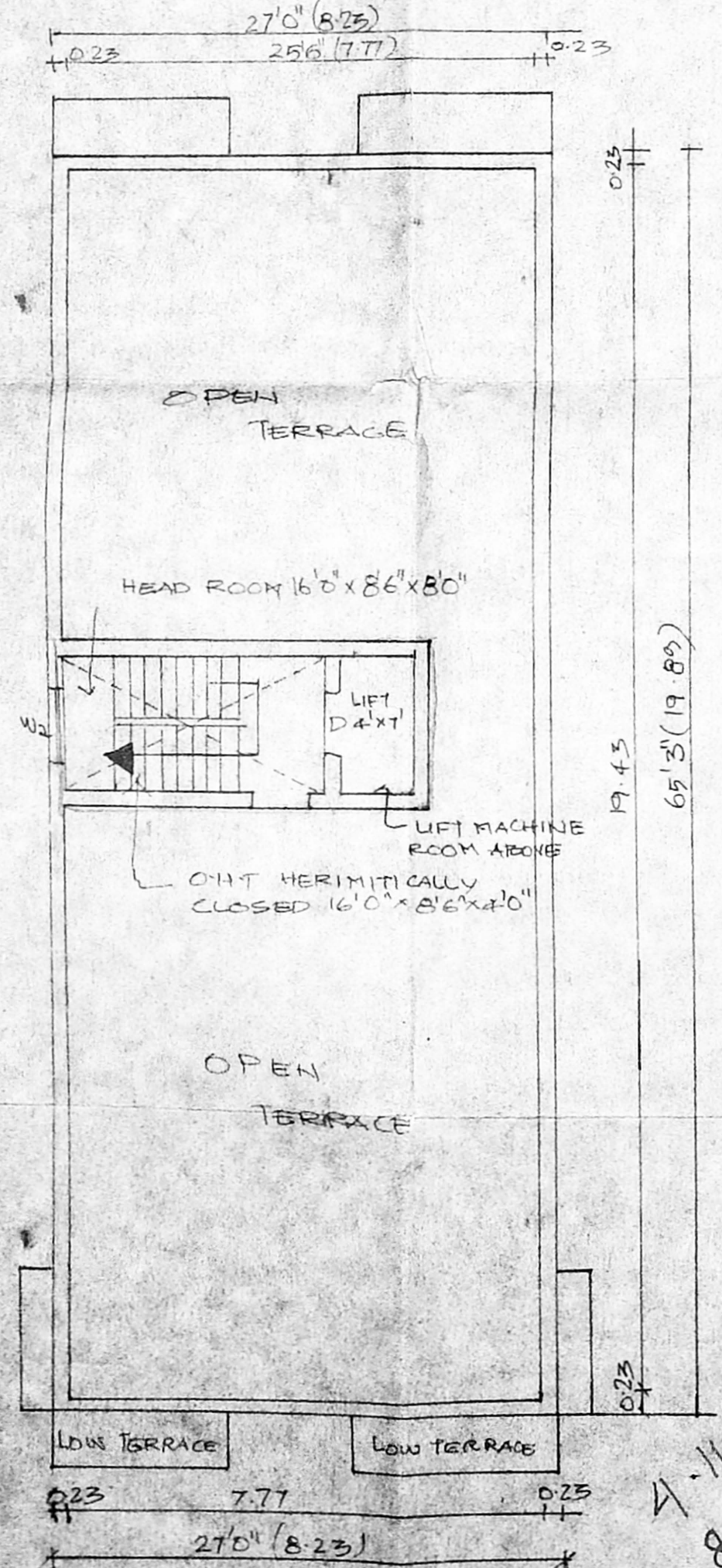
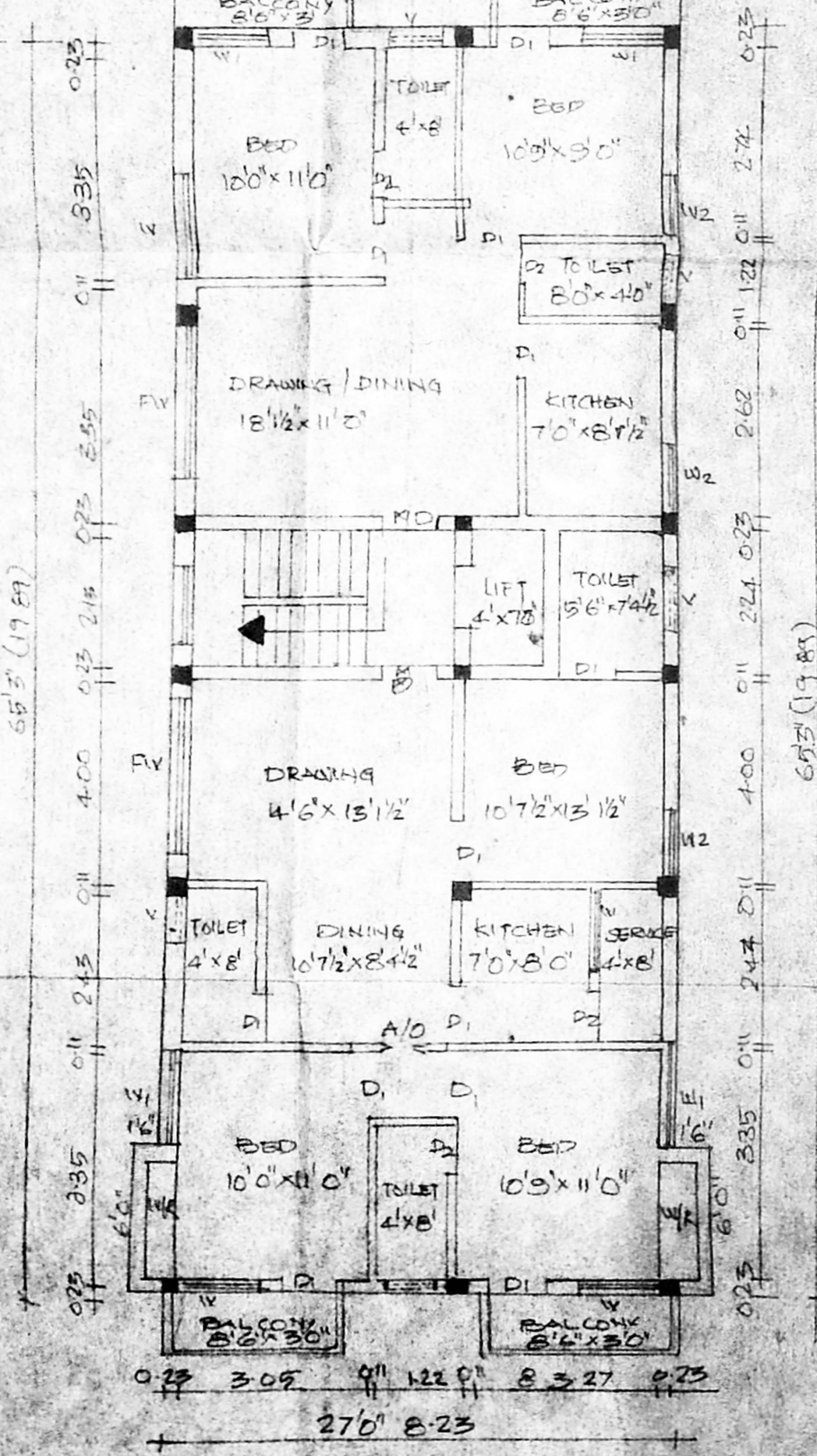
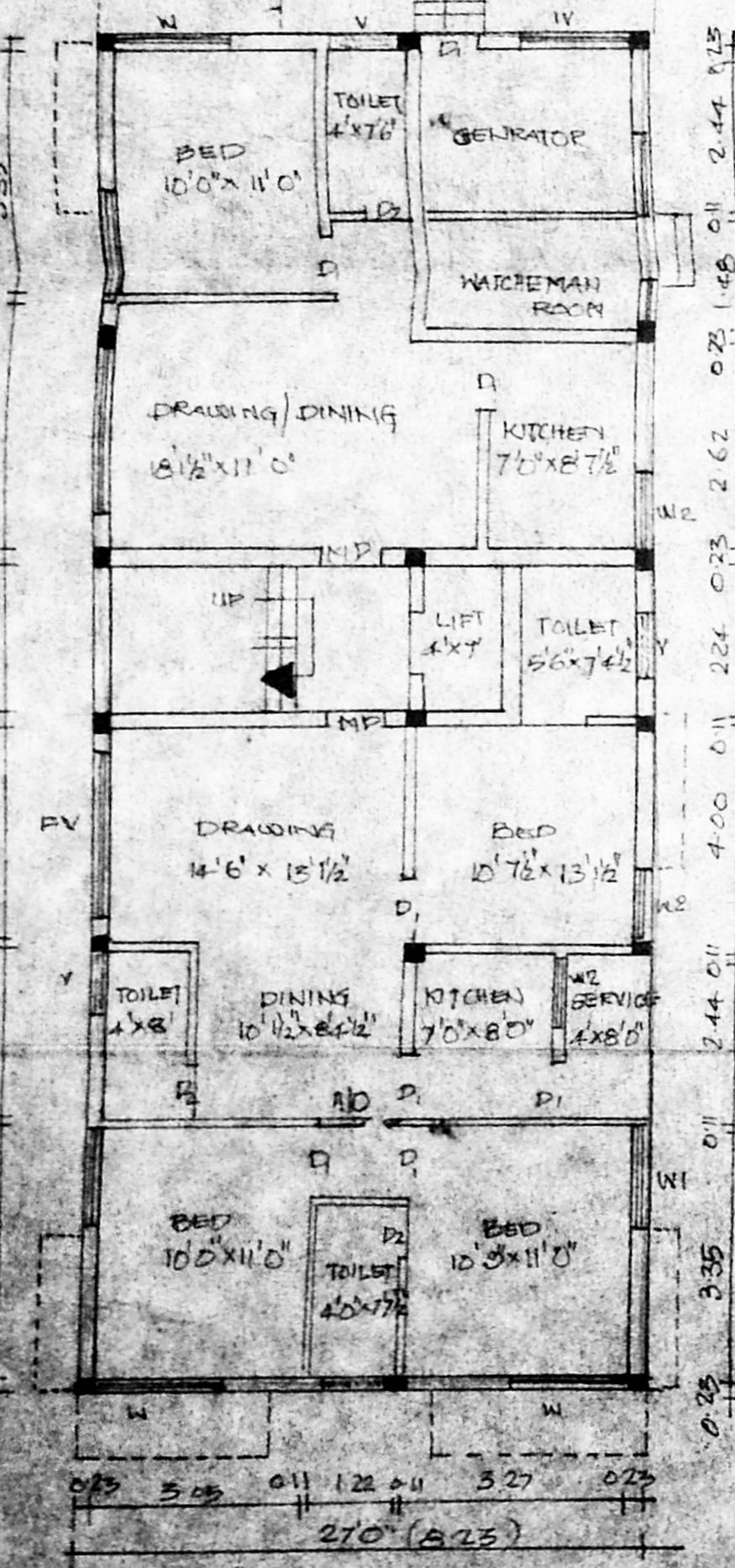

GROUND FLOOR PLAN

TYPICAL FLOOR PLAN (I, II, III)

TERRACE FLOOR PLAN

SITE PLAN

7.11
 8.22
 8.22
 8.50